



AUTHORIZED BY THE 1936 FLOOD CONTROL ACT, CONSTRUCTION OF CAVE RUN LAKE BEGAN IN JUNE 1965, & BECAME OPERATIONAL IN FEBRUARY 1974.

THE NATIONAL FOREST AROUND THE LAKE IS MANAGED BY THE MOREHEAD RANGER DISTRICT

TATER KNOB FIRE TOWER WAS BUILT IN 1934 AND RESTORED FOR PUBLIC USE IN 1993 BY MANY NON-PROFIT ORGANIZATIONS.

ZILPO, YALE, & BERTIS WERE THE VILLAGES LOST TO THE DAMMING OF THE LICKING RIVER

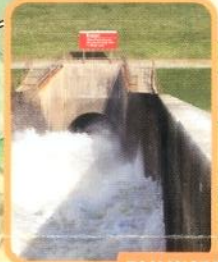

TAILWATER



SPRING FLOWERS

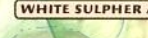

WHITE SULPHUR ATV

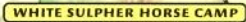

WHITE SULPHUR HORSE CAMP

MAP 3

MAP 2

MAP 4

MAP 1

TATER STAIRS